



MID-ATLANTIC SYMPHONY ORCHESTRA

JULIEN BENICHOV, MUSIC DIRECTOR

CLASSICAL **STARS**,
TRANSCENDENT **MASTERWORKS!**



2018 HOLIDAY CONCERTS



**We thank Maestro Julien Benichou, and the entire
Mid-Atlantic Symphony Orchestra, for continuing to bring
such high-quality musical arts to the Eastern Shore.**



For a list of upcoming shows at the Performing Arts Center,
contact our box office at 410-723-8314, or visit us online.

OCMDPerformingArtsCenter.com



**MID-ATLANTIC
SYMPHONY ORCHESTRA**
JULIEN BENICHO, MUSIC DIRECTOR

**DEAR MUSIC LOVERS,
DEAR FRIENDS OF THE MSO,**

As the spirit of the holidays bring us
closer in music, it is such a joy to be
presenting to you our Holiday Joy and
New Year's Eve concerts!

To usher in the season, we welcome an
amazing duo of sisters, delightful Jessica
and Suzanne Karpov. Suzanne, who is
equally comfortable with Donizetti as
she is with Handel, will sing the classical
part of the program. She is the winner of the 2018 Handel Aria Competition
and today you will find out why! It is so exciting to welcome a pop singer for
the first time at our Holiday Joy, with Jessica Karpov, known as Harloe. She is
one of the most notable up and coming songwriters and artists in Los Angeles,
composer of many songs for major artists, and as you will hear, an amazing
performer herself!



In both concerts we will hear an MSO favorite, Yevgeny Dokshansky, on
saxophone for Holiday Joy and on clarinet for the New Year!

And joining him for the new year will be the poised, powerful and expressive
mezzo-soprano Jessica Renfro. She has studied in Pesaro, at the Rossini
Festival and I cannot wait for you to hear her sing some of Rossini's fantastic
compositions. She will also delight us with selections from Bizet's Carmen, and
a couple of other favorites.

Joining her is a young artist we wanted to present, Fairouz Foty, who will bring
the warmth of her voice to Verdi and Dvorak's Song to the Moon from the
opera Rusalka.

With these four female vocalists, we invite you to join us in celebrating the
holidays and finishing 2018 on a high note!

Julien Benichou, Music Director

PROUD TO SUPPORT THE MSO





MARLENE OTT

Associate Broker
Cell (410) 430-5743
Office (410) 641-5000

GET THE SERVICE YOU DESERVE!
HAVING MORE THAN 39 YEARS OF EXPERIENCE...
YOUR CALL WILL BE MUSIC TO MY EARS!!

Email: marlene@marleneott.com
Website: www.marleneott.com



 11049 Racetrack Road • Berlin, MD 21811 

CRACKERJACKS



Toys and Children's Books

410-822-7716 Ph

Linda Laramy • www.crackerjackstoys.com • 7 S. Washington St., Easton, MD 21601

Restorative & Cosmetic Dentistry



Treating Complex Dental Problems
for Over 20 Years

www.DrJamesKramer.com

James K. Kramer, DMD, MAGD

13 South Main Street • Selbyville, DE 19975 • 302-436-5133

Q. Why do the musicians wear formal dress?

- A. The answer is tradition and uniformity. Not too many generations ago the custom was to wear evening dress after 6 p.m. for attending social events. But even the Paris Opera nowadays asks patrons to dress formally only for ceremonial opening occasions. Nonetheless, the formal dress tradition has remained for classical musicians. It provides uniformity and prevents visual distractions for both the musicians and the audience, permitting them to concentrate more fully on the music. The tradition can be and is relaxed at times, for example, for outdoors Pops and special-occasion concerts. For example, the Cincinnati Pops has been known to dress as ghosts and goblins and whatever else for its Halloween concerts.

Q. Why don't the musicians smile while they are playing? Why do they mostly seem not even to look at the Conductor?

- A. Sometimes they do smile, but for the most part they are concentrating deeply on the music and their own parts. Performing is intense. In each musician's mind is a voice saying "let me not mess up." They need to enter at precisely the right micro-instant, play their parts flawlessly, wait intensely for their next entry, play again and do this again and again. They already know what the Conductor wants from his having communicated that to them in rehearsals, so they do not need to watch him or her continually. They "sense" the Conductor out of the corner of their eye. They also follow what the Principal player of their section is doing.

Q. It is such a pretty sight to see all the string instruments' bows move up and down together and in synch with each other. How do the musicians accomplish that?

- A. Setting "bowings" is an important part of pre-concert preparation. The task falls to the Concertmaster, the principal first violinist. He or she gets the musical scores well before the concert, goes through them, and manually marks up-strokes and down-strokes by little arrows pointing up or down. Then copies of the marked music are distributed to the other first violinists, and through the respective other Principal players to the other strings—the second violins, violas, cellos and double basses.

Q. Why are there so many string players relative to the other instruments? Why do string players share music stands?

- A. The sound of individual string instruments tends to be soft. Numbers of string instruments playing together increase the sound to balance the other instruments while adding a beautiful sonority to the music. Sharing music stands allows more space around the string musicians as they move around quite a bit. Also, strings play more continuously than other instruments in the orchestra, and page-turns of the music for the strings occur frequently. In order to maintain continuity of the music, one of the string players sharing a stand will turn the page while the other keeps playing.



**Alvan M Holston, DDS
Andrew D Barnes, DDS
5 Caulk Lane
Easton, Maryland 21601**

**Accepting new patients for general dentistry
410-822-4106
www.eastonmarylanddental.com**



MISSION STATEMENT:
To enrich life across the mid-Atlantic region
through the power of classical music.

BOARD OF DIRECTORS

President
Vice President
Secretary
Treasurer
Vice President of Education & Outreach

Jeffrey Parker
Valerie Mazur
Raymond Vergne
Charles A. Leaver
Patricia Campbell

Area Vice Presidents

Valerie Mazur, Easton
Diane Dee, Ocean View
Vacant, Ocean Pines

Directors

Andrea Barnes
Katherine Barney
Regina Brittingham
Robert Israel
Jennifer Martella

HONORARY BOARD OF DIRECTORS

Rebecca Firth
Leanne Phillips-Lowe

MSO STAFF

Music Director
General Manager
Marketing Director
Consultant

Julien Benichou
Dane Krich
Amy Steward
Mary Lou Tietz



208 North Main Street
Berlin, Maryland 21811
410-641-1019
www.taylorhousemuseum.org

2018 Holiday Events

Holiday Open House
December 1 11AM-3PM

***Classical Christmas
Dinner & Concert***
December 3

2 seatings 6PM & 8PM
Reservations Required - 410-641-1019

Candlelight Tour
December 7 5-8PM

2019 Calendar of Events

<i>Concerts on the Lawn</i>	<i>Afternoon on the Lawn</i>	<i>11th Annual Berlin Peach Festival</i>
<i>June 9, July 14, August 11, September 8 6PM</i>	<i>June 9 2-5PM</i>	<i>August 3 11AM-4PM</i>
<i>Reservations Required - 410-641-1019</i>		

*Located in the heart of Berlin's National Register Historic District,
the Taylor House Museum is a favorite gathering spot for cultural and community events.*



MID-ATLANTIC SYMPHONY ORCHESTRA

GUIDELINES

Music is an integral part of our lives. The Mid-Atlantic Symphony Orchestra is dedicated to making your concert-going experience one in which you will continually want to return.

VENUES

For the 2017–2018 Season Series, the Mid-Atlantic Symphony Orchestra will perform at eight venues on the Eastern Shore, Southern Delaware and Washington, DC:

Avalon Theatre—Easton, Maryland
Chesapeake College—Wye Mills, Maryland
Christ Church—Easton, Maryland
Community Church—Ocean Pines, Maryland
Easton Church of God—Easton, Maryland
French Embassy—Washington, DC
Mariners Bethel Church—Ocean View, Delaware
Ocean City Performing Arts Center—Ocean City, Maryland

Selection of venues is based on acoustics and availability.

VENUE ACCESSIBILITY

All venues are handicap accessible.

PARKING

Parking is available at all venue locations.

TICKET PURCHASES

There are four options for purchasing tickets. 1) Tickets may be purchased online via the MSO website midatlanticsymphony.org. 2) The ticket order form can be downloaded from the MSO website and mailed to the MSO address. 3) Tickets may be purchased by calling the MSO voice system at 1-888-846-8600. Leave a brief message with your name and telephone number and an MSO representative will return your call. 4) Tickets, if available, may be purchased at the door.

TICKET PRICES

For the 2018–2019 Season Series, a season subscription is \$195 for 5 concerts. For the entire season each subscriber has a reserved seat at the Community Church at Ocean Pines, MD and at the Mariners Bethel Church in Ocean View, DE. At the Easton Church of God, Easton, MD patrons have a reserved section. Single tickets may also be purchased; adult ticket prices for the September/October, November and March concerts are \$45. The December and April concerts are \$50. Complimentary tickets are available to youths up to 18 years old, however due to a limited number of these tickets, a reservation is required.

TICKET PAYMENT

The MSO accepts Visa, MasterCard, check or cash for payment.

TICKET EXCHANGE

Patrons may attend a different venue as long as seating is available. Reserve seating IS NOT the same for each venue, therefore, patrons wishing to attend a different venue must first inform the MSO by calling 888-846-8600.

PRE-CONCERT LECTURES

A complimentary pre-concert lecture is held 45 minutes prior to the performances at Mariners Bethel Church in Ocean View, DE and at the Community Church in Ocean Pines, MD. At each location, these lectures are held in a separate room within the church. There are no pre-concert lectures in Easton, MD.

DRESS CODE

There is no official “dress code” for attending MSO concerts. In respect to the Maestro and the musicians, “smart casual” attire is suggested.

“THEATRE” TEMPERATURES

Temperatures in each venue will fluctuate due to audience size and location of seating. Dress in layers so you can adjust your clothing to be comfortable in a variety of temperatures.

LOST AND FOUND

If you misplace your glasses, think you left a sweater on a seat, found keys in the parking lot, etc., call 888-846-8600, leave a message and an MSO representative will return your call.

Turn off cell phones and any other electronic devices. The light/noise from these devices is a distraction. Please, no text messaging or flash photography during performances.

Leave all food and drinks outside the “theatre”. NO food or drinks are allowed inside the “theatre”. If unwrapping a cough drop or piece of candy to soothe a dry or sore throat, please do so quietly.

Respect those around you. Concert-goers are expected to arrive and be seated before the music commences. The audience waiting for a concert to begin may talk freely until the end of the applause greeting the entrance of the conductor (or the concertmaster if the orchestra tunes on stage). Please refrain from talk during the performance as it is extremely distracting to other audience members and the musicians. Unless there is an emergency, plan to stay seated during the performance. Refrain from returning to your seat while the musicians are performing. Do so when there is a “break” in the music.

Applause, for musical performances, is held until the entire piece is completed even though there are sometimes pauses between the movements. In between these movements the music will stop for a few seconds. Take note of the program to determine the number of movements. Do not applaud until the conductor has dropped his hands and has turned around to acknowledge the audience. Sometimes this is prolonged past the cutoff of the orchestra, with hands held in the air or slowly lowered over several seconds, in the hope of allowing the audience to stay joined with the artistic creation even for just a moment after its sounds have ceased.



Follow the Mid-Atlantic Symphony Orchestra on Facebook.

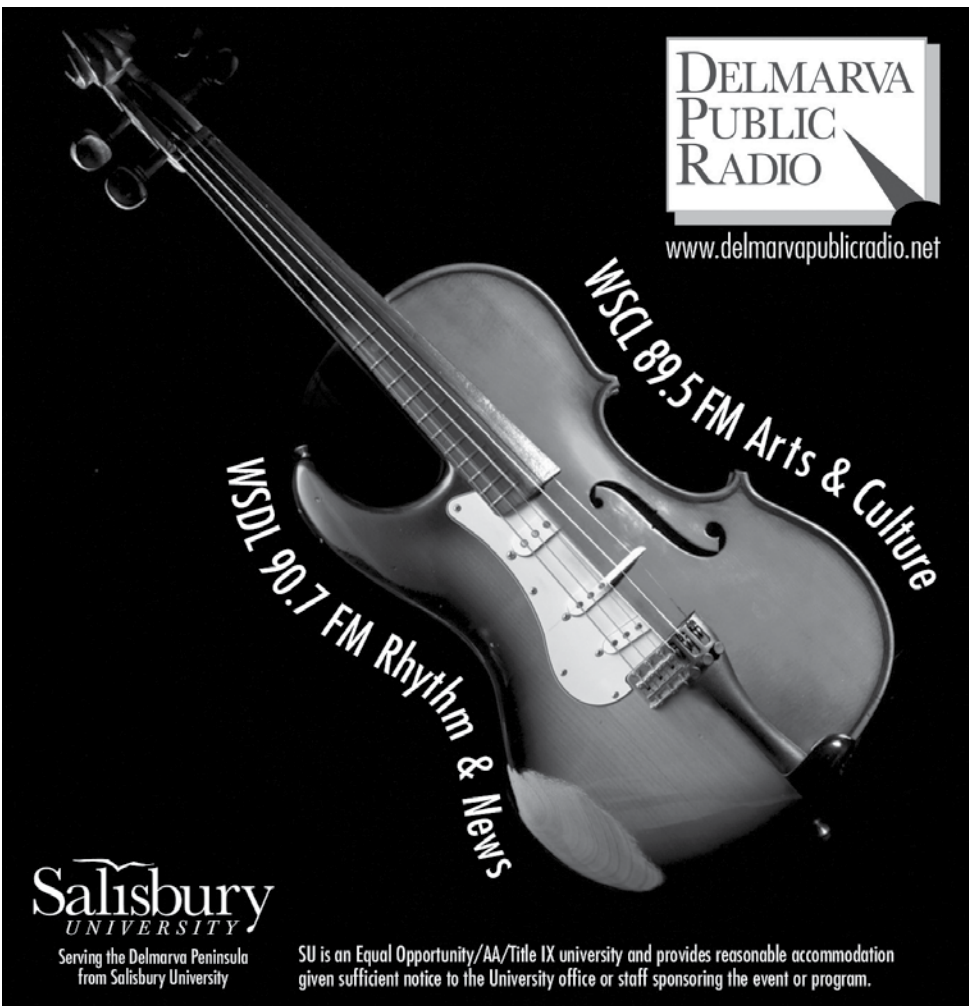

**DELMARVA
PUBLIC
RADIO**

www.delmarvapublicradio.net

WSCL 89.5 FM Arts & Culture

WSDL 90.7 FM Rhythm & News

**Salisbury
UNIVERSITY**

Serving the Delmarva Peninsula
from Salisbury University

SU is an Equal Opportunity/AA/Title IX university and provides reasonable accommodation
given sufficient notice to the University office or staff sponsoring the event or program.



Connecting People Who Care, To Causes That Matter

CFES.org | 410.742.9911



MID-ATLANTIC SYMPHONY ORCHESTRA

2018–2019 “KEEP THE MUSIC PLAYING” CAMPAIGN

THANK YOU for your support to “Keep the Music Playing!” The Mid-Atlantic Symphony Orchestra Board of Directors, Maestro Julien Benichou, and the MSO musicians are grateful to the patrons, grantors, sponsors and advertisers who support the MSO concerts performed throughout the mid-Atlantic region.

Contributions received between July 1, 2018 and November 21, 2018 are acknowledged. We have made every effort to ensure our list is accurate. For changes/additions, call 888-846-8600.

GRANTORS

\$10,000+

Maryland State Arts Council

\$5,000-\$9,999

\$2,500-\$4,999

Cronin-Keegan Family Foundation
Talbot County Arts Council w/revenues
provided by the Maryland State Arts
Council

Sussex County Council
Worcester County Arts Council

\$1,000-\$2,499

2018-2019 SEASON SPONSORS (\$750)

Robert and Faith Duncan
Marcia Fidis
Martha Horner and Sylvia Garrett
Arthur and Sallie Melvin
Mr. and Mrs. William Millar
Robert and Ceci Nobel
Joseph and Marylou Peters
Mary Ann Schindler
John Sisson

Clarence Sollars
Albert Smith
William and Mary Slot
Raymond Vergne
Jean and Genevieve Wehner

DONORS

Golden Baton Circle—\$20,000+

Maestro's Circle—\$10,000-\$19,999

Concertmaster's Circle—\$5,000-\$9,999
Joan W. Jenkins

Composers' Circle—\$2,500-\$4,999
Dr. Bela J. Gulyas & Mrs. Patricia Gulyas ^
^In memory of

Soloists' Circle—\$1,000-\$2,499

Fernanda Casaccio
Salvatore Fiscina
Sandra Lehman
Donna Matthews

Principals' Circle—\$500-\$999

Susan Blount
Gugy Irving
Steve Kight



**Plan your visit to the
Chesapeake Bay
Maritime Museum**

Climb the 1879 Hooper Strait Lighthouse, interact with shipwrights as they restore and maintain the largest collection of Chesapeake Bay watercraft in the world, or attend one of our annual festivals celebrating the Bay's people, culture, and food. Fun and adventure for all ages.

2019 FESTIVAL CALENDAR:
MAY Community Day
JUNE Antique & Classic Boat Festival
JULY Big Band Night
AUG Watermen's Appreciation Day
SEPT Charity Boat Auction
OCT Mid-Atlantic Small Craft
OCT OysterFest

St. Michaels, MD | 410-745-2916 | cbmm.org

Musicians' Circle—\$250-\$499

C. Paul Cox
 Albert Dannes
 Douglas & Rebecca Firth
 Mary Harahan
 Anneliese Hoffmann
 Mettah & Geoffrey Kollmann
 James Mueller
 Provident State Bank
 Karen Wald

Friends' Circle—\$100-\$249

Barbara Alushin
 Helen Atkinson
 Phyllis & Allen Brodsky
 BJ Cohen
 Alex Collins
 Fayette Engstrom
 Mary Ellen Gunther
 Capt. & Mrs. Edward Henifin, USN Ret)
 Paul E. Herman
 Susan & Barry Koh
 Gloria Lindemann
 Elissa Mulligan
 Donna Potenza
 Rafael Prieto
 Mary Ryan
 Rebecca Samawicz

Jean & Ron Sarg
 Jean Shaw
 Eva Smorzaniuk
 Jo Ann Storey

Patrons' Circle <\$100

Carol Bishop
 Alan Boisvert
 Sheila & Neal Dyer
 John Fischer
 Rosanna Harris
 Mary & Dale Jacobs
 Arlene Kennedy
 Michael Konski
 Cristina Landeskroener
 Catherine Liebl
 Marilou Merrill
 Judith Neas
 Adrienne Rudge
 Diana Sable
 Robert & Karen Schultz
 Audrey Scott
 James Skeens
 Mildred Sutton
 Sara Walker
 Ronald E. Weber
 Maris Wicker

CONTRIBUTIONS—MSO EDUCATION AND OUTREACH

Note-Worthy Instruments Program

Two trombones donated by Robert Israel
 Two autoharps and one guitar donated
 by RuthAnn Meyer

School Outreach Programs

Michael Jahnigen
 Ocean City Lioness Club
 Worcester County Arts Council



Maryland's Eastern Shore
"The Land of Pleasant Living"
If Selling or Searching for Real Estate,
A Knowledgeable Agent with
Experience and Dedication is a Must!
 Farms & Estates • Land & Lots • Residential
 International Help & Consulting
 Licensed in Maryland



Anneliese Hoffmann
 Real Estate Broker/Owner
 "Fluent in English, German & Spanish"
 Centreville, MD 21617-0717
 (O) 410.271.4584 ahoffmann7@verizon.net

The Melissa I. Taylor Fund

Remembering with deep gratitude our friend and devoted MSO Board member and Ambassador for over a decade. She shared her knowledge of classical music and passion for captivating programming. She engaged our Talbot County community with warmth, laughter and enthusiasm for the MSO.

Mail contributions to Mid-Atlantic Symphony,
 P.O. Box 3381 Easton, MD 21601



Mid-Shore Community Foundation

Mid-Shore Community Foundation, Inc., The Bullitt House
102 East Dover Street, Easton, MD 21601 | 410.820.8175 | MSCF.ORG



Tidewater Physical Therapy

Since 1984
Working with you, living by you, caring for you.



William Hamilton, Jr., DPT, CHT

Physical Therapist, Clinical Director

11022 Nicholas Lane, Suite 1, Ocean Pines, MD 21811

p (410) 208-3440 f (410) 208-3505

Specializing in:

Hand therapy, joint replacement rehabilitation,
balance impairments, vestibular disorders,
mobilization and muscle energy techniques.

Clinic offerings:

Our clinic offers a complete wellness center
including an aquatic center and aquatic therapy
classes, and a fitness center, which is open
to the public for a monthly enrollment fee.

TIDEWATERPT.COM | 800.736.3020 | INFO@TIDEWATERPT.COM | F/TIDEWATERPHYSICALTHERAPY



PEDAR B. DIDRIKSEN DDS

FAMILY AND COSMETIC DENTISTRY

410-208-2900

Implants, Bridges, Complete & Partial Dentures, Crowns, Cosmetic Dentistry,
Teeth Whitening & Digital Imaging - Minimizing Radiation Exposure

11310 MANKLIN CREEK ROAD, SUITE 5, OCEAN PINES, MD 21811

www.didriksendental.com



LIKE US ON
FACEBOOK



HOLIDAY JOY CELEBRATION COMMITTEE

Katie Barney
Jennifer Martella
Maxine Millar

Ceci Nobel
Jeffrey L. Parker
Mary Lou Peters

SPONSORS (\$2,500)

Leslie & John Briggs
Jocelyn & George Eysymontt
Margaret Keller
Maxine Millar

Ceci & Rob Nobel
Jeffrey L. Parker
Mary Lou & Joseph Peters

PATRONS (\$1,000)

Mr. & Mrs. John E. Akridge III
Sue & Joe Bredekamp
Kathy & Dan Canzoniero
Marcia & Nicholas Fidis
Linda Goss

Jan & Rick Hynson
Catherine McCoy
Patrice & Herb Miller
Susan Wehr
Bruce Wiltsie & Bill Davenport

FRIENDS (\$500)

Hannah & Thomas Alnutt
Donna Barker
Shirley Gooch

Martha Horner & Sylvia Garrett
Martha Read
Alexa & Tom Seip

New Subscriber Incentive

CLASSICAL STARS, TRANSCENDENT MASTERWORKS!

MID-ATLANTIC SYMPHONY ORCHESTRA
JULIEN BENICHOIU, MUSIC DIRECTOR

2018-2019 SEASON
"HOLIDAY JOY, ANGELIC SISTERS!"

The MSO is excited to announce that for the 2019-2020 season all
first time subscribers who buy a subscription at full price can
purchase an additional subscription at half price!

Admission: \$50 888-846-8600

"This is a wonderful opportunity to encourage
your friends to join you at the Symphony!"

**MID-ATLANTIC
SYMPHONY ORCHESTRA**

ANNOUNCES

**ELIZABETH LOKER
CONCERTO
COMPETITION**

1st Prize - \$2,000
plus three concerto
performances with the
MID-ATLANTIC SYMPHONY
March 7th, 9th, and 10th, 2019

2nd Prize - \$500
Ages 12-25

FOR MORE INFORMATION &
REPERTOIRE REQUIREMENTS

PLEASE CALL 410-917-7587 OR
EMAIL: mscooperations@gmail.com



**MID-ATLANTIC
SYMPHONY ORCHESTRA**

The MSO would like to express their deepest appreciation to those who have been season subscribers to the orchestra for 3 or more consecutive years!

TALBOT COUNTY

Elisabeth Baer
Donna Barker
Elon Bateman
John & Carolyn Batty
Edward & Elaine Bednarz
Robert & Virginia Blatchley
Roger & Jane Bollman
Alex Collins
Thomas L. Dwyer
Sylvia Garrett
Rosanna Harris
Jane Hill
Martha Horner
Dr. & Mrs. Alden James
Abner & Diana Kingman
Michael & Gloria Lindemann
William & Maxine Millar
Robert & Cecilia Nobel
Jeffrey Parker
Bob & Alice Petizon
William & Nancy Reybold
Fritz & Mary Riedlin
William & Elspeth Ritchie
Barbara Rose
Eva Smorzaniuk
Raymond & Anita Vergne
Myron & Sara Walker

OCEAN VIEW

Charles & Helen Atkinson
Sergei Boboshko
Martin & Rose Canavan
Dante & Elayne Cannarozzi
Tom & Diane Dee
Robin Duer
Robert & Faith Duncan
Donald & Cynthia Helfin

Edward Henifin

Nancy Hoffman
John and Jennie Hyatt
Mike & Georgianna Jeffers
Thomas & Rosemarie
Kistenmacher
Charma Konnor
Charles Churilla
Sandra Lehman
Arthur & Sallie Melvin
Diane Nagorka
Greg & Linda Neuner
Nancy Palmer
Lawrence Schneider
Jean Shaw
Steve & Regina Trodden
Ned & Rosemarie Troutman
Gilman & Janet Wildes

OCEAN PINES

William & Gale Alford
Mr. & Mrs. Curtis Andrews
Jack & Andrea Barnes
Mary Ellen Beideman
Thomas & Marian Bickerstaff
John & Jill Bower
Regina Brittingham
Allen & Phyllis Brodsky
Dale & Marie Buley
Dr. Lawrence & Patricia
Campbell
Betty Cohen
Judy Ducksworth
JoFran Falcon
Doris Fields
Larry & Jean Fry
Anna Gillespie
George & Diane Gross
Frank & Mary Ellen Gunther

Kathleen Heintz

Charles & Carolyn Herbert
Lanny & Kay Hickman
Eleanor Holcomb
Richard & Dorothy Hunkele
Dr. Katherine Huston
Stephen & Judith Kight
William & Joleen Killinger
Ina Kotzin
Roland Langevin
Ida Laynor
David & Doris Lloyd
Mary Loeloff
Ralph & Carol Lohmann
John & Joanne Massey
Sandra Miller
Howard & Carol Morrison
Ellen Morvick
Elissa Mulligan
Lorraine Murphy
Ray & Linda Olsen
Cindy Ostrowski
Kay Reynolds
Joan Schwarz
William Slot
Maude Smith
Janice Spieler
David Stevens
JoAnn Steward
Harry & Ellen Sullivan
Edgar & Judith Thost
Nancy Voss
Donald & Mildred Ward
Charlie & Sid Warner
Judith Warson
Thomas & Carol Weber
Nancy Wright
Thomas & Mary Yenney

CANDLE LIGHT COVE™
Assisted Living & Memory Care

Call today to schedule a
visit. Mention this ad for
special MSO pricing.

*Proud partners with the
Mid-Atlantic Symphony Orchestra.
Bringing enriching musical and life experiences to
seniors across the Eastern Shore.*

106 W Earle Avenue – Easton MD 21601
410-770-9707 / www.IntegraCare.com



Bring the World of Music to our Children on the Shore!



The Mid-Atlantic Symphony *needs* STUDENT VIOLINS

for EDUCATION and OUTREACH in our local counties:
Dorchester, Sussex, Wicomico, and Worcester

YOU can help with DOLLARS or INSTRUMENTS.

Contact Patty Campbell at 443-664-6585.



MSO AMBASSADORS*

Sussex County

Mary Bucklew
Dolores Bushemi
Lee Horn
Cathy Kulpinski
Sandra Lehman
Tom Markiewicz
Diane Nagorka
Greg Neuner
Linda Neuner
Carol Olmstead
Marty Pratt
Priscilla Scott
Jean Shaw
Pat Sheeran

Worcester County

Janet Abler
Keith Abler
Gale Alford
Dale Buley
Marie Buley
Dr. Donna Main
Ellen Morvick
Linda Olsen
Ray Olsen
Donna Potenza
Vito Potenza
Howard Sribnick

Talbot County

Betty Baer
Shauna Beulah
Susan Claggett
Shirley Cockey
Gloria Condrell
Joe Davis
Steve Fillarte
Janet Friedberg
Adrian Holmes
Laurie Keegan
Lauren Little
Rebecca Mullin
Ceci Nobel
Clay Owens

Marty Read

Mari Stanley
Lee Walker
Anastasia Wrightson
Sandy Wrightson

**Symphony Ambassadors are a valuable asset promoting the MSO to their "spheres of influence" throughout the mid-Atlantic region. They volunteer at concerts and fundraisers in support of the MSO to "Keep the Music Playing!"*

— MSO VOLUNTEERS NEEDED —

The MSO Board of Directors currently has several positions to fill, including key leadership positions, in order to ensure the ongoing success of the organization.

The MSO also needs Symphony Ambassadors. An Ambassador is a representative of the MSO whose primary goal is to promote the Orchestra in his/her sphere of influence. Ambassadors assist with selling and collecting tickets, distributing programs and seating audience members at concerts, distribute concert flyers in their communities, solicit program advertisements, help with special mailings, as well as assist with fundraising and other special events.

Please consider stepping up and being a part of the MSO leadership. The MSO would not be successful without the dozens of volunteers who perform essential functions during the season. If you, or someone you know, would be interested in volunteering as a Board Member or Ambassador, an endeavor that is both exciting and rewarding in many ways, please contact the MSO at 888-846-8600.



Anna Netrebko and Piotr Beczala in *Adriana Lecouvreur*
PHOTO: VINCENT PETERLIN/GETTY IMAGES

2018–19 SEASON

VERDI
Aida
 OCT 6

SAINT-SAËNS
Samson et Dalila
 OCT 20

PUCCINI
La Fanciulla del West
 OCT 27

NICO MUHLY / LIBRETTO BY NICHOLAS WRIGHT
Marnie
 NOV 10

VERDI
La Traviata
 DEC 15

CILEA
Adriana Lecouvreur
 JAN 12

BIZET
Carmen
 FEB 2

DONIZETTI
La Fille du Régiment
 MAR 2

WAGNER
Die Walküre
 MAR 30

POULENC
Dialogues des Carmélites
 MAY 11

The Met
 ropolitan
 Opera **HD**
 LIVE

metopera.org/hd

The Met Live in HD series is made possible by a generous grant from its founding sponsor

The Neubauer Family Foundation

Digital support of The Met Live in HD is provided by

Bloomberg Philanthropies

The Met Live in HD series is supported by

ROLEX

The HD broadcasts are supported by

Toll Brothers
AMERICA'S LUXURY HOME BUILDERS



MID-ATLANTIC SYMPHONY ORCHESTRA
 JULIEN BENICHO, MUSIC DIRECTOR

JULIEN BENICHO, CONDUCTOR



Julien Benichou is noted for his blend of flexibility and control, inspiring musicality and incredibly infectious energy. Benichou currently serves as Music Director for the Mid-Atlantic Symphony Orchestra (MSO), and was recently appointed Principal Conductor of the Washington Opera Society. He is also the Music Director of the Chesapeake Youth Symphony Orchestra (CYSO) and the Southern Maryland Youth Symphony Orchestra (SMYOC). This past December, he made his debut with the New York City Ballet, in Balanchine's *The Nutcracker*, and returned to Carnegie Hall, in a concert that featured Robert Redford and Vice-President Al Gore.

As Music Director of the MSO for the last 12 seasons, Benichou has greatly raised the profile of the ensemble, attracting premier artists, as well as expanding the orchestra's season. This year, he collaborates with Stefan Jackiw, Virgil Boutellis-Taft, Kurt Nikkanen, Brandie Sutton and Leon Fleisher. Previous seasons have included concerts with such noted artists as Kevin Short, Lester Lynch, Arnaud Sussmann and Tine Thing Helseth.

Benichou has also garnered acclaim as guest conductor at the Annapolis Symphony, Newark Symphony, Ballet Theatre of Maryland, Baltimore Concert Opera, Baltimore Symphony/Mobtown Modern Synchronicity projects, Orquestra Sinfonica do Parana in Curitiba, Brazil, the St. Petersburg State Symphony in Russia, the Maison Symphonique de Montreal in Canada, and the Siberian State Symphony in Krasnoyarsk, Russia, where he will return next season. Other return engagements will include a collaboration with Tim Janis at Carnegie Hall.

Julien Benichou also enjoys crossover and pops concerts, and has worked with The US Army Blues Big Band, the Army Strings, the Irish band Lunasa, and such artists as Warren Wolf, Mairead Nesbitt, Loreena McKennitt, Sarah McLachlan, and Matthew Morrison. Benichou received a Graduate Performance Diploma from The Peabody Institute and earned a Master's Degree from Northwestern University. He also pursued graduate studies at Yale University. In master classes he has worked with Leonard Slatkin, Yuri Temirkanov, Marin Alsop, Michael Tilson Thomas and JoAnn Falletta. His main teachers have been Victor Yampolsky, Gustav Meier and Jorma Panula.

Before coming to the United States, he trained in France, with Roland Hayrabedian and Pol Mule at the Marseille Conservatory and Jean Sébastien Bereau at the Rueil-Malmaison Conservatory, as well as privately with Yves Cohen. He also studied harmony and counterpoint with Pierre Doury at the Schola Cantorum in Paris.



MID-ATLANTIC SYMPHONY ORCHESTRA

JULIEN BENICHOV, CONDUCTOR

SUZANNE KARPOV, SOPRANO

JESSICA KARPOV, VOCALS

YEVGENY DOKSHANSKY, SAXOPHONES

Thursday, December 6, 2018, 7 pm, Avalon Theatre in Easton, MD
Saturday, December 8, 2018, 7 pm, Cape Henlopen High School in Lewes, DE
Sunday, December 9, 3 pm, Performing Arts Center, Ocean City, MD

HOLIDAY JOY

Sleigh Ride	Leroy Anderson 1908-1975
From <i>Messiah</i> Overture Rejoice greatly, O Daughter of Zion	George Friedrich Handel 1685-1759 <i>Suzanne Karpov, soprano</i>
From <i>Samson</i> Let the Bright Seraphim	George Friedrich Handel 1685-1759 <i>Suzanne Karpov, soprano</i>
Winter Wonderland	Felix Bernard 1897-1944
From <i>Gianni Schicchi</i> O mio babbino caro	Giacomo Puccini 1858-1924 <i>Yevgeny Dokshansky, soprano saxophone</i>
Good King Wenceslas	arr. Robert Wendel
Sure on this Shining Night	James Agee 1909-1955 <i>Suzanne Karpov, soprano</i>
The Christmas Song	Mel Tormé (1925-1999) & Robert Wells (1922-1998) <i>Jessica Karpov, vocals</i>
A Chanukah Overture	Robert Wendel
It wouldn't be Christmas without you	Vince Trani and Robert Wendel <i>Suzanne Karpov, soprano & Jessica Karpov, vocals</i>



INTERMISSION

Ave Maria	Franz Schubert 1797-1828 <i>Suzanne Karpov, soprano</i>
Hanukkah Symphony	David Fick
I'll be home for Christmas	Kim Gannon (1900-1974) & Walter Kent (1911-1994) <i>Jessica Karpov, vocals</i>
Gesù Bambino	Pietro A. Yon 1886-1943 arr. William Ryden <i>Suzanne Karpov, soprano</i>
Libertango	Astor Piazzolla 1921-1992 <i>Yevgeny Dokshansky, alto saxophone</i>
All I want for Christmas is you	Mariah Carey <i>Jessica Karpov, vocals</i>
Caribbean Sleigh Ride	Robert Wendel
Silent Night	Franz Xaver Gruber 1787-1863 arr. Steve Cohen <i>Suzanne Karpov, soprano & Jessica Karpov, vocals</i>
O Holy Night	Adolphe Adam 1803-1856 arr. William Ryden <i>Suzanne Karpov, soprano & Jessica Karpov, vocals</i>
From <i>The Nutcracker</i> Valse and Apothéose	Pyotr Ilyich Tchaikovsky 1840-1893



— REDUX 2017 —

MODERN AMERICAN CUISINE

Foods you know and love, reimagined
with bold & distinctive flavors

— Executive Chef Brendan Keegan Jr. —



MONDAY CLOSED

SUNDAY BRUNCH

10:00 - 2:30

BAR MENU (AVAILABLE @ BAR & GARDEN)

TUES-THURS 4:00 - 7:00

FRI-SAT 4:00 - 6:00

LUNCH

TUESDAY-SATURDAY 11:30 - 2:30

DINNER

TUESDAY-WEDNESDAY 5:30 - 9:00

THURSDAY-SATURDAY 5:30 - 10:00

SUNDAY 5:30 - 8:00

**WHERE THE EASTON, MD
LEGEND CONTINUES**

22 S Harrison St, Easton, MD 21601

Call for reservations (410) 822-3204

masonsredux.com | facebook.com/masonsdining

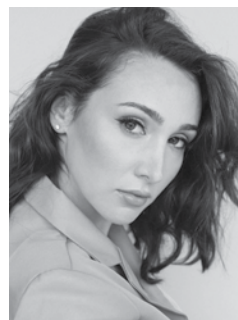

JESSICA KARPOV, VOCALIST

Born Jessica Ashley Karpov in Queens, New York, she is the child of Laura and Igor Karpov. Her sister, Suzanne, is an Opera Singer. She is of Russian and Romanian descent. Ashley graduated from Lynbrook High School in Lynbrook, New York in 2010 and attended performing arts school, NYU Clive Davis School of Recorded Music in New York, New York.

She has been performing, singing and dancing, publicly since 2009. In 2016, she released her first single as Harloe, "All in My Feelings." In 2012, she released an EP as Jessica Ashley, "Prelude", to critical acclaim. Ashley released three singles off Prelude (Souvenir, 24 Hours and Neverland). Videos for the three singles accumulated millions of views on both YouTube and Vevo. The video for Neverland featured actor, Juston Gaston, and featured Ashley taking on the role of a contemporary Cinderella. In 2013, Ashley pursued a management contract with MGMT Company of Los Angeles, California. In April 2014, Ashley signed a record deal with Epic Records.

In addition to her career as a recording artist, Karpov wrote songs for Kelly Clarkson, JoJo, MKTO, Maude, Madison Beer, Charli XCX and Britney Spears. She is currently recording her debut studio album with Evan Bogart and Eman Kirakou.

CHESAPEAKE YOUTH SYMPHONY ORCHESTRA

Julien Benichou, Music Director



Experience the magic. With highly talented musicians & fantastic soloists led by first rate conductors, CYSO's performances are amazingly engaging and exciting.

Please see our website for current times and locations:
www.cysomusic.org or contact Linda Foss, Executive Director:
(443) 758-3157, or execdir@cysomusic.org.



IT'S POWERFUL!



EWING, DIETZ, FOUNTAIN & KALUDIS, P.A.

W. THOMAS FOUNTAIN
 PHILIP E. L. DIETZ, JR.
 KAREN M. KALUDIS
 JOHN M. EGLSEDER
 SHARON M. VANEMBURGH
 ALEXIS E. KRAMER
 CHRISTOPHER W. JENNINGS
 GARRETT M. FITZGERALD
 WILLIAM C. CHAPMAN

THE GENERAL PRACTICE OF LAW
 16 SOUTH WASHINGTON STREET
 EASTON, MARYLAND 21601
 WWW.EWINGDIETZ.COM

TEL: 410-822-1988
 FAX: 410-820-5053
 EMAIL: INFO@EWINGDIETZ.COM

LOFTUS

WEALTH STRATEGIES

Financial Planning & Wealth
 Management for Select Individuals

Are the choices you
 made in the past helping
 you reach your goals today?

Call today to schedule
 your complimentary
 review.

A proud supporter of the local arts



Michael Loftus

www.lwsde.com | 32828 Reba Rd, Suite C
 302•251•8901 | Millville, DE 19967



Securities offered through Cambridge Investment Research, Inc., a Broker/Dealer, Member FINRA(www.finra.org)/SIPC (www.sipc.com). Investment Advisor Representative, Cambridge Investment Research Advisors, Inc., a Registered Investment Advisor. Cambridge and Loftus Wealth Strategies are not affiliated.



SUZANNE KARPOV, SOPRANO

Hailed by the San Francisco Chronicle for her “elegant” soprano, both “incisive and tender,” Suzanne Karpov is quickly distinguishing herself as one of the country’s leading young sopranos. A native of Oceanside, New York, Ms. Karpov recently made her Carnegie Hall debut as the soprano soloist in Poulenc’s Gloria with DCINY where she was praised for her “angelic voice” by The New York Concert Review. Ms. Karpov has also performed as Abigail in The Crucible with The Miami Summer Music Festival, and appeared in opera

productions at Caramoor as an Apprentice Artist. In competition, Ms. Karpov has won an Encouragement Award from the Metropolitan Opera National Council Auditions, won 1st place at the national NATS Competition in Chicago, won 2nd prize in the Classical Singer National Competition, won the Donizetti Award in the Orpheus National Vocal Competition, and received 1st Place in the Handel Aria Competition.

In the 2016-17 season, Ms. Karpov made her debut with Washington National Opera as a Bridesmaid in Le Nozze di Figaro, performed with Boston Early Music Festival as a Young Artist, and performed in concert with the New Hampshire Music Festival as Madame Silberklang in Der Schauspieldirektor. Ms. Karpov made various soprano soloist appearances this season, most notably with the Washington Bach Consort in Handel’s Messiah, Haydn’s Paukenmesse with the UC Davis Symphony Orchestra and Chorus, and her debut with the Greenspring Valley Orchestra. Ms Karpov is a graduate of the Maryland Opera Studio (University of Maryland, College Park), and earned her Bachelor’s degree from Boston University, magna cum laude. During her time at the Maryland Opera Studio, Ms. Karpov was involved in the premiere of Derrick Wang’s Scalia/Ginsburg in which she played the role of Justice Ruth Ginsburg in the presence of Justice Ginsburg herself.

Highlights from the 2017-18 season included her debut with the Washington Opera Society as Adina in L’elisir d’amore, performances with the Light Opera of New Jersey as Mabel in The Pirates of Penzance and Yum-Yum in The Mikado, her professional debut with American Bach Soloists in Handel’s Messiah, a performance of Messiah at the Kennedy Center with the Washington National Opera Orchestra, and a performance of Haydn’s The Creation with the UC Davis Symphony Orchestra and Chorus.

State Farm®

Providing Insurance and Financial Services

Home Office, Bloomington, Illinois 61710

Denise Beam

Agent

112 Atlantic Avenue, Ocean View, DE 19970

302 539 1900 Fax 302 539 7571

denise.beam.bvtg@statefarm.com



**MID-ATLANTIC
SYMPHONY ORCHESTRA**

HOLIDAY JOY ROSTER

1st Violin

Adrienne Harmon, *Concertmaster*

Ahreum Kim, Assistant, *Concertmaster*

Anthony Shields

Janet Kuperstein

Horn

Mark Hughes*

Anne Nye

Beth Lundt

Greg Lauer

2nd Violin

Salvatore Amadeo*

Jennifer Houck

Celaya Kirchner

Trumpet

Luis Engelke*

Luke Spence

Viola

Cameron Raecke*

Dorothy Couper

Trombone

Nick Mazziott*

Tyler Castrucci

Bass Trombone

Jahi Alexander

Cello

Tzu-Jou Yeh*

Jacques-Pierre Malan

Molly Jones

Tuba

Zach Bridges*

Bass

Alec Hiller*

Adriane Irving

Timpani

Alex Regis*

Flute

Elena Yakovleva*

Stephanie Ray

Percussion

Dane Krich

Robert Jenkins

Oboe

Carl Oswald*

Dana Newcomb

Harp

Maryanne Meyer*

Clarinet

Yevgeny Dokshansky*

Cheryl Hill

Orchestra Manager

Dane Krich

Bassoon

Terry Ewell*

Richard Spittell

Stage Manager

Ariel Breidenbaugh

*Principal

Supporting a Healthier Tomorrow

with the Mid-Atlantic Symphony Orchestra

carefirst.com/community

CareFirst

*Proud to
Sponsor the
Mid-Atlantic
Symphony Orchestra!*

AVERY HALL
INSURANCE SOLUTIONS FOR TODAY'S WORLD

**Benefits
Commercial
Personal**

AveryHall.com

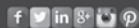

Easton 410.822.7300	Salisbury 410.742.5111	Seaford 302.629.4514	Bridgeville 302.337.8231	Milton 302.684.3413
------------------------	---------------------------	-------------------------	-----------------------------	------------------------

Music Brings Life to Notes!

Home/Business Security Systems



**ENJOY THE CONCERT
While We Watch
Your Home**

**For a FREE Security Consultation
Contact *Jim Barnes* - 302-539-6041
www.signaturealert.com**

**Locally Owned & Operated
Serving Sussex, Worcester, and
Wicomico Counties**

Experience the Extraordinary

**Music to Delight All in 2019
SAVE THESE UPCOMING DATES:**

Chesapeake Chamber Music Festival, June 2–16

Chesapeake Music's Monty Alexander Jazz Festival,
August 30–September 1



**CHESAPEAKE
MUSIC**

ChesapeakeMusic.org | 410-819-0380



Where ART Happens



**Academy Art Museum
106 South Street, Easton, MD 21601**

**academyartmuseum.org
410-822-ARTS (2787)**



inspired catering

410.745.6260

St. Michaels Maryland

www.gourmetbythebay.net



AULD LANG SYNE

Verse

Should auld acquaintance be forgot,
And never brought to mind?
Should auld acquaintance be forgot,
And auld lang syne!

Chorus

For auld lang syne, my dear,
For auld lang syne
We'll tak a cup o' kindness yet,
For auld lang syne.

Verse

And surely ye'll be your pint stowp!
And surely I'll be mine!
And we'll tak a cup o' kindness yet,
For auld lang syne.

Chorus

For auld lang syne, my dear,
For auld lang syne
We'll tak a cup o' kindness yet,
For auld lang syne.



MID-ATLANTIC SYMPHONY ORCHESTRA

JULIEN BENICHO, CONDUCTOR

JESSICA RENFRO, SOPRANO
FAIROUZ FOTY, SOPRANO

Monday, December 31, 2018, 7 pm, Christ Church in Easton



NEW YEAR'S WITH THE MSO

From *Barber of Seville*
Overture
Una voce poco fa

Gioachino Rossini
1792-1868

Jessica Renfro, soprano

Song to the moon from *Rusalka*

Antonín Dvořák
1841-1904

Fairouz Foty, soprano

From *Carmen*
Prelude
Habanera

Georges Bizet
1838-1875

Jessica Renfro, soprano

Aragonaise
Gypsy song

Jessica Renfro, soprano & Fairouz Foty soprano

INTERMISSION

Polonaise from *Eugene Onegin*

Pyotr Ilyich Tchaikovsky
1840-1893

Chancun a son gout from *Die Fledermaus*

Johann Strauss II
1825-1899

Jessica Renfro, soprano

2nd Movement from *Clarinet Concerto in A Major*
Yevgeny Dokshanky, clarinet

Wolfgang Amadeus Mozart

Tacea la note placida from *Il trovatore*

Giuseppe Verdi
1813-1901

Fairouz Foty, soprano

Zueignung

Richard Strauss
1864-1949

Jessica Renfro, soprano

Auld Lang Syne (see page 31)

Robert Burns
1759-1796

Nacqui all'affanno....Non più mesta from *La Cenerentola*

Gioachino Rossini
1792-1868

Jessica Renfro, soprano

THE MOST POPULAR
Magazine
on the Eastern Shore



Now with more than
150
distribution locations

IN
TALBOT & QUEEN
ANNE'S
COUNTIES

Find a complete list of locations at
CoastalStyleMag.com



Look for In-Depth Features,
Profiles, Recipes and More from
the Mid-Shore in every issue!

ART • FOOD • HEALTH & WELLNESS
HOMES • PEOPLE • PHILANTHROPY
WEALTH MANAGEMENT



JESSICA RENFRO, MEZZO SOPRANO

An internationally performing opera and oratorio singer, critics have called mezzo-soprano Jessica Renfro “The Ferrari on stage” and “provocative...and vocally outstanding” with “seemingly irrepressible energy [that] made her stage presence captivating.”

On the opera stage she has performed with Maggio Musicale di Firenze, Opera Tampa, Opera Delaware, Dicapo Opera, St. Petersburg Opera, and others in repertoire including the title role in *La Cenerentola*, Rosina in *Il barbiere di Siviglia*, Hansel in *Hansel and Gretel*, and Romeo in *I Capuleti ed i Montecchi*.

Also, an accomplished concert artist, she has performed with the Baltimore Symphony Orchestra, Richmond Symphony Orchestra, Delaware Symphony Orchestra, Buffalo Philharmonic, Bach in Baltimore Concert Series and the Bay-Atlantic Symphony in solo orchestral works including Handel's *Messiah*, the Mozart *Requiem*, and the Bach B Minor Mass.

In the 2017-2018 season, Ms. Renfro brought *Lost in the Woods*, a medley of art song, jazz, and dance, to the Philadelphia Fringe Festival. In October, she was an Artist-in-Residence at Indiana University of Pennsylvania, and in December she returned to the Richmond Symphony and the Bach in Baltimore Concert Series as the alto soloist in Handel's *Messiah*.

In 2018-2019 she will debut with the Hopkins Symphony Orchestra as well as returning to Richmond Symphony and ringing in the New Year as the featured soloist with Mid-Atlantic Symphony under the baton of Julien Benichou. In June 2018 Ms. Renfro and pianist Lynda Saponara were resident artists at Avaloch Farm Music Institute where they began work on a recital of new works by composers from around the globe focusing on the issue of global climate change. The program, *Nimbus*, will premiere in 2019 and tour in 2020.

Originally from Coventry, Connecticut, she began her career in music as a singer/songwriter, performing in venues throughout New England with her guitar. After discovering a love of classical music in college, she earned a B.M. from the University of Connecticut and a M.M. and G.P.D. from the Peabody Conservatory in Baltimore, MD.

Give the Gift of Music

ORDER A MSO GIFT CERTIFICATE FOR THE MUSIC LOVERS ON YOUR LIST!



\$25

\$50

\$100

\$195

Subscription
for 2019-2020
Season

CALL 888-846-8600 NOW to order a MSO Gift certificate.

Visit midatlanticsymphony.org for upcoming programs and concert information.

Supporting the Arts

Elizabeth Y Foulds

Realtor®, CRS, GRI, SRES, e-PRO

410-924-1959 (cell)

Specializing in
Waterfront Estates
Residential Properties
St Michaels * Talbot County



CHRISTIE'S
INTERNATIONAL REAL ESTATE



109 S Talbot St * St Michaels * MD 21663 * 410-745-0283 (o)



www.BerlinMainStreet.com

**Voted
America's
Coolest
Small
Town!**



EASTON UTILITIES
Life. Made better.™



410.822.6110 | EASTONUTILITIES.COM



Gerard F. Ott, D.M.D, P.A.
Jeremy Masenior, D.D.S.

1 Pitts St. Family Dentistry 410-641-3490
Berlin, MD 21811 Drottmdmd@gmail.com



P.O. Box 3566
Salisbury, MD 21802
410-543-1200



Formerly Salisbury Music
& Instrument Repair
www.joelsmithmusic.com

Let Our Family Feed Yours
NOW - Three Locations & Catering!

BETHANY BEACH, DE
789 Garfield Parkway
302-539-4550

REHOBOTH BEACH, DE
12 North 1st Street
302-226-4550

BERLIN, MD
104 Main Street
410-629-0550

CATERING
For Parties 20-200
302-539-4550

Open Year Round • Visit DiFebos.com

NEIGHBORHOOD ITALIAN

DiFebos's

RESTAURANTS

SINCE 1989

BERLIN, MD • BETHANY BEACH, DE • REHOBOTH, DE

**2017
BEST
Delaware**

Congratulations to the
Mid-Atlantic
Symphony Orchestra
for providing beautiful symphonic
music to Delmarva for 20 years.

We are proud to support their
mission of *enriching life in the Mid-
Atlantic region through the power of
live classical music.*

Carl M. Freeman[®]
FOUNDATION

GIVING GRANTS & GUIDANCE SINCE 1960
carlfreemanfoundation.org
freemanstage.org



**MID-ATLANTIC
SYMPHONY ORCHESTRA**

NEW YEAR'S EVE ROSTER

1st Violin

Jose Cuerto, *Concertmaster*
Kimberly McCollum, *Assistant Concertmaster*
Paul Herman

2nd Violin

Amos Fayette*
Celaya Kirchner

Viola

Daphne Benichou*

Cello

Daniel Shomper*
Jacques-Pierre Malan

Bass

Michael Rittling*

Flute

Elena Yakovleva*
Stephanie Ray

Oboe

Dana Newcomb

Clarinet

Yevgeny Dokshanky*
Cheryl Hill

Bassoon

Terry Ewell*
Kari Shea

Horn

Mark Hughes*
Anne Nye

Trumpet

Luis Engelke*
Guy McIntosh

Timpani

Joanna Huling*

Percussion

Dane Krich

Harp

Catherine Reid*

Orchestra Manager

Dane Krich

Stage Manager

Ariel Breidenbaugh

**Principal*

THANKS TO OUR SPONSORS



*Community
Foundation
of the Eastern Shore, Inc.*



WSCL 89.5 Fine Arts & Culture
WSDL 90.7 Rhythm & News



Talbot County Arts Council



**Mid-Shore
Community Foundation**

**WORCESTER
COUNTY
arts
COUNCIL**

**PAUL M. ANGELL
FAMILY FOUNDATION**

*Van Strum
Foundation*



**MARYLAND STATE
ARTS COUNCIL**

PART OF THE MARYLAND DEPARTMENT OF COMMERCE

JEFFREY PARKER INTERIORS

360 East 55th St. Suite 14E, NY, NY 10022

tel: 212.308.3560 mobile: 516.848.9776

www.jeffreyparkerinteriors.com





MID-ATLANTIC SYMPHONY ORCHESTRA

JULIEN BENICHO, MUSIC DIRECTOR

2019 SEASON

A SENSE OF THE TRAGIC, AN EXCITING DEBUT!

Thursday, March 7, 2019, 7:30 PM \$45

Easton Church of God, Easton, MD

Saturday, March 9, 2019, 3:00 PM \$45

Mariner's Bethel, Ocean View, DE

Sunday, March 10, 2019, 3:00 PM \$45

Community Church, Ocean Pines, MD

Young Artist Competition Winner
Schubert, *Symphony No. 4*



Andrews Sill
Guest Conductor

ODE TO HUMANKIND, TO COUNTRY AND TO JOY!

Friday, April 26, 2019, 7:00 PM \$50

Chesapeake College, Wye Mills, MD

Sunday, April 28, 2019, 7:00 PM \$50

OC Convention Center, Ocean City, MD

Jean Sibelius, *Finlandia*

Maurice Ravel, *Piano Concerto*

Ludwig van Beethoven, *Symphony No. 9*



Michael McHale, Piano

Call **888-846-8600** or visit **midatlanticsymphony.org**