



2018–2019
SEASON

CLASSICAL **STARS**, TRANSCENDENT **MASTERWORKS!**



**MID-ATLANTIC
SYMPHONY ORCHESTRA**
JULIEN BENICHO, MUSIC DIRECTOR

Julien Benichou



DEAR LOVERS OF SYMPHONIC MUSIC, DEAR FRIENDS OF THE MSO,

Our 20th season was such a blast for all of us, and we are so excited to share and grow with you as we enter our 21st! Beginning and ending with Beethoven, this is a season for lovers of great masterworks, that will also feature star performers. With Stefan Jackiw in the fall playing for us the timeless Beethoven *Violin Concerto* followed by Dvorak's lush *Symphony No. 7* and complemented along with a piece by one of France's foremost living composers Regis Campo, who will come especially to present his masterwork!

In November we will play Mozart's *Sinfonia Concertante* with the best duo one can dream of: Kurt Nikkanen, Concertmaster of New York City Ballet on violin and Jonathan Carney, Concertmaster of the Baltimore Symphony on viola! The concert will also feature one of Haydn's London Symphonies, an absolute symphonic masterpiece, his *Symphony No. 102*!

For our Holiday concert, the very special Karpov sisters will join us, one sings Opera and the other Jazz and Pop. Both are highly talented and should give us a memorable performance like no other!

New Year's Eve in Easton will be so inspiring with Mezzo-Soprano Jessica Renfro and a few other vocalists, for an energetic ring into the new year!

In March we will welcome guest conductor Andrews Sill, in Schubert's moving *Symphony No. 4*, and the first performance by our brand new Young Artist Competition winner.

Finally in April, the rising star Irish pianist Michael McHale will join us in Ravel's most jazzy and fun *Piano Concerto in G Major*, followed by the most epic of all, Beethoven's *Symphony No. 9*, with one of the best lineups of vocalists ever, including the captivating Kevin Short singing the baritone part, joined by the wonderful Southern Delaware Chorale Society and the amazing Carter Legacy Singers.

We can't wait for you to join us as we transcend into musical bliss with these masterworks!

Best,

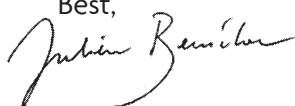

Julien Benichou, Music Director



MID-ATLANTIC SYMPHONY ORCHESTRA

JULIEN BENICHO, MUSIC DIRECTOR

For additional information, visit
midatlanticsymphony.org or call
888-846-8600.

AVALON THEATER
40 East Dover Street
Easton, MD 21601

**CAPE HENLOPEN
HIGH SCHOOL**
1250 Kings Highway
Lewes, DE 19958

CHRIST CHURCH
111 S. Harrison Street
Easton, MD 21601

COMMUNITY CHURCH
11227 Racetrack Road
Ocean Pines, MD 21811

CONVENTION CENTER
4001 Coastal Highway
Ocean City, MD 21842

EASTON CHURCH OF GOD
1009 N. Washington Street
Easton, MD 21601

FRENCH EMBASSY
4101 Reservoir Rd NW
Washington, DC 20007

MARINER'S BETHEL
Rt. 26 and Central Avenue
Ocean View, DE 19970

**TODD PERFORMING ARTS
CENTER AT CHESAPEAKE COLLEGE**
Rt 50 & 213
Wye Mills, MD 21679

ETERNAL PRODIGIES!

Thursday, September 27, 7:30 PM
Chesapeake College
Wye Mills, MD

Friday, September 28, 7:30 PM
French Embassy
Washington, DC

Sunday, September 30, 3:00 PM*
Ocean City Convention Center
Ocean City, MD



Stefan Jackiw, Violin

Ouverture en forme d'étoiles, Régis Campo
Violin Concerto, Beethoven
Symphony No. 7, Dvořák

STELLAR CONCERTMASTERS!

Thursday, November 1, 7:30 PM
Easton Church of God
Easton, MD

Saturday, November 3, 3:00 PM
Mariner's Bethel
Ocean View, DE

Sunday, November 4, 3:00 PM
Community Church
Ocean Pines, MD

Sinfonia Concertante, Mozart
Symphony No. 102, Haydn



Kurt Nikkanen, Violin



Jonathan Carney, Viola

HOLIDAY JOY, ANGELIC SISTERS!

Thursday, December 6, 7:00 PM
Avalon Theater
Easton, MD

Saturday, December 8, 7:00 PM
Cape Henlopen
Lewes, DE

Sunday, December 9, 3:00 PM*
Ocean City Convention Center
Ocean City, MD



Jessica Karpov, Soprano

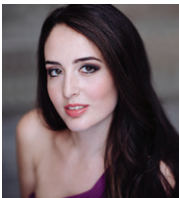

Suzanne Karpov, Soprano

ETHEREAL VOICES, A TOAST TO THE NEW YEAR!

Monday, December 31
7:00 PM
Christ Church
Easton, MD



Jessica Renfro
Mezzo Soprano

A SENSE OF THE TRAGIC, AN EXCITING DEBUT!

Thursday, March 7, 2019, 7:30 PM
Easton Church of God
Easton, MD

Saturday, March 9, 2019, 3:00 PM
Mariner's Bethel
Ocean View, DE

Sunday, March 10, 2019, 3:00 PM
Community Church
Ocean Pines, MD

Young Artist Competition Winner
Symphony No. 4, Schubert



Andrews Sill
Guest Conductor

ODE TO HUMANKIND, TO COUNTRY AND TO JOY!

Friday, April 26, 2019, 7:00 PM
Chesapeake College
Wye Mills, MD

Sunday, April 28, 2019, 7:00 PM*
Ocean City Convention Center
Ocean City, MD

Finlandia, Jean Sibelius
Piano Concerto, Ravel
Symphony No. 9, Beethoven

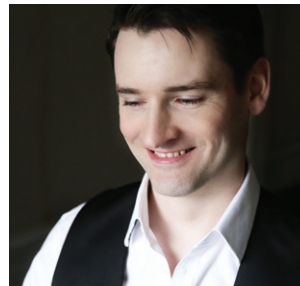

Michael McHale, Piano

Southern Delaware Chorale
Carter Legacy Singers

For unforeseen circumstances, soloists and programs are subject to change without notice. The Mid-Atlantic Symphony Orchestra, a nonprofit organization, is supported by grants from the National Endowment for the Arts, the Maryland State Arts Council, the Talbot County Arts Council, the Worcester County Arts Council, the Sussex County Council, the Van Strum Foundation, The Angell Foundation, the Carl M. Freeman Foundation, the Community Foundation of the Eastern Shore, Care First, PNC Bank, Choptank Electric Trust, Delmarva Power, as well as other generous donations from corporations, organizations, and individuals.

☐ I WANT TO BE A SEASON SPONSOR (\$250 of the cost is a donation) \$750
Includes 2 season tickets and 2 premium event tickets.

☐ Season Subscription # Subscriptions _____ x \$195 = _____
Includes concerts in Sept., Nov., Dec., March, April (choose primary venue):
☐ Easton ☐ Ocean View ☐ Ocean Pines

Single Tickets	Date	# Tickets	
September*	_____	_____	x \$45 = _____
November	_____	_____	x \$45 = _____
December*	_____	_____	x \$50 = _____
March	_____	_____	x \$45 = _____
April*	_____	_____	x \$50 = _____

New Year's Eve

☐ \$85 Premium Reserved Seating # Tickets _____ x \$85 = _____
☐ \$60 General Seating # Tickets _____ x \$60 = _____

*Single ticket orders for September 30,
December 9 and April 28 will not be
accepted by mail. Please order online at
midatlanticsymphony.org/concerts/tickets.

Subtotal _____

Donation _____

Total _____

Season subscribers have reserved seating. Returning season subscribers,
please renew by September 14, 2018 to secure your same seats.

Name (as it appears on credit card if using credit card)

Address (credit card billing address if using credit card)

City _____ State _____ Zip _____

Phone _____ Email _____

☐ VISA ☐ MASTERCARD Security Code _____

Credit Card Number _____ Exp. Date _____

Signature _____

Check Number (payable to MSO)

Mid-Atlantic Symphony Orchestra, PO Box 3381, Easton, MD 21601
410-289-3440 | 888-846-8600